Admin and Setups - Welcome Splash Image

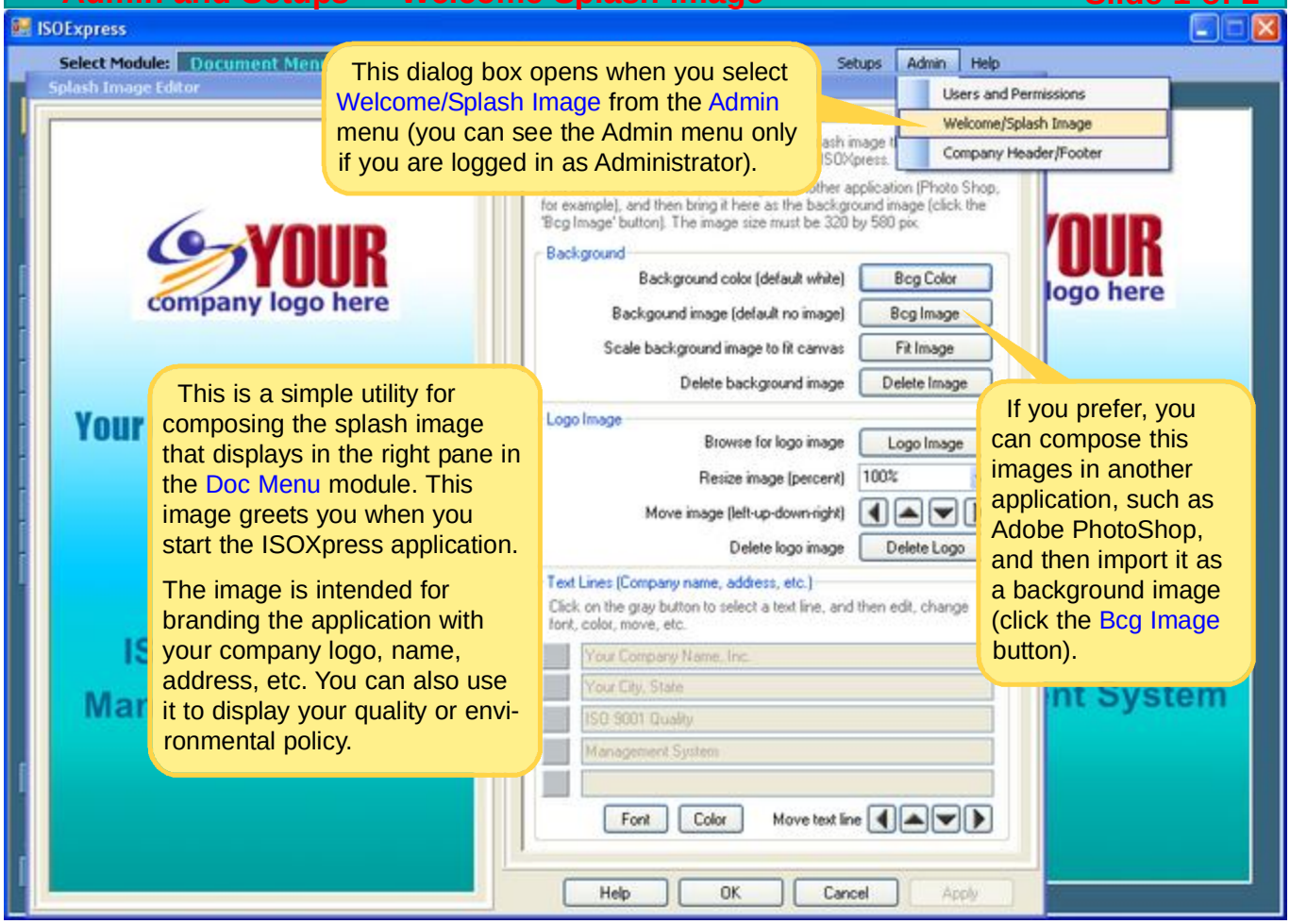

This dialog box opens when you select Welcome/Splash Image from the Admin menu (you can see the Admin menu only if you are logged in as Administrator).

This is a simple utility for composing the splash image that displays in the right pane in the Doc Menu module. This image greets you when you start the ISOXpress application.

The image is intended for branding the application with your company logo, name, address, etc. You can also use it to display your quality or environmental policy.

If you prefer, you can compose this images in another application, such as Adobe PhotoShop, and then import it as a background image (click the Bcg Image button).

Admin and Setups - Welcome Splash Image

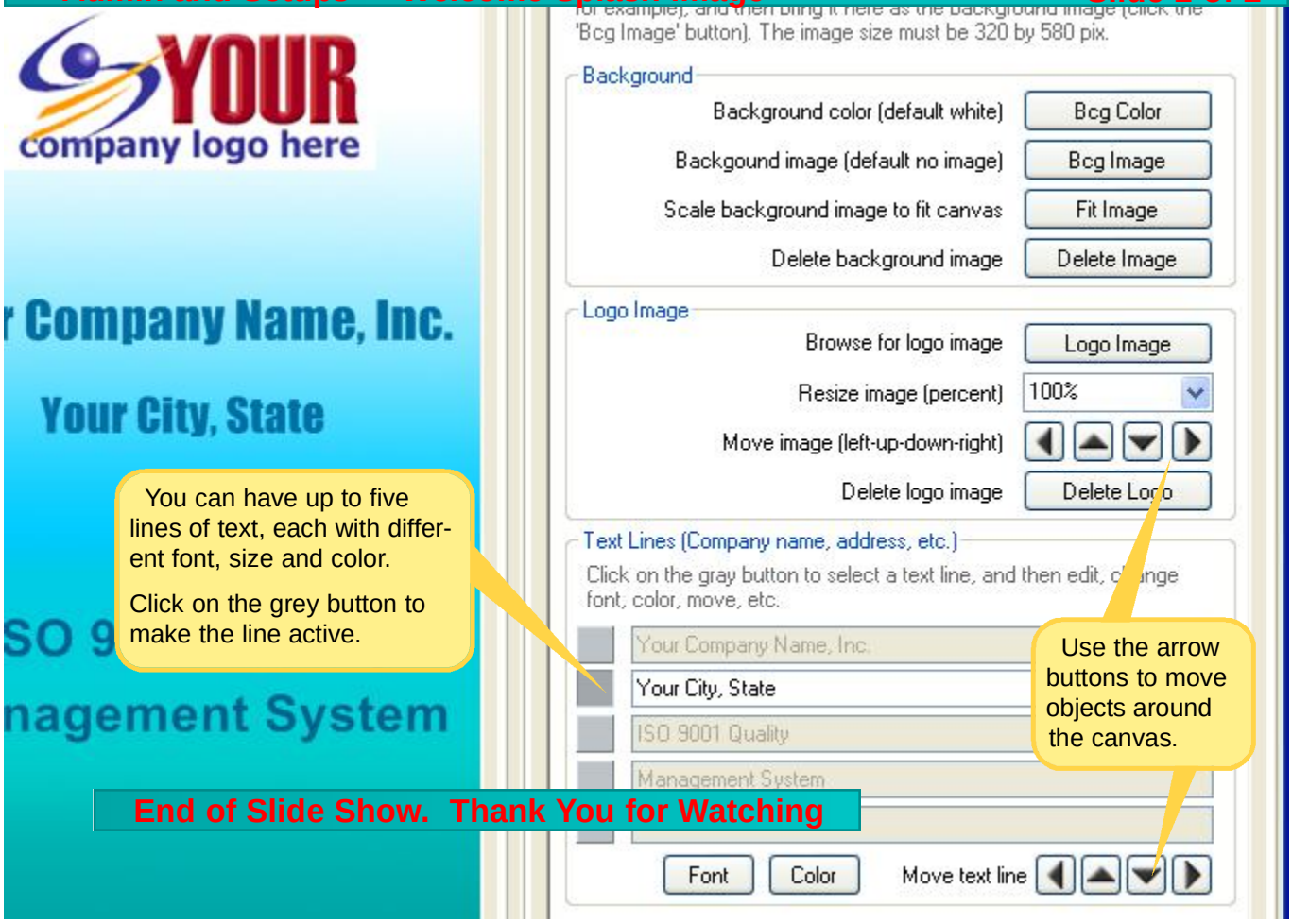

You can have up to five lines of text, each with different font, size and color.

Click on the grey button to make the line active.

Use the arrow buttons to move objects around the canvas.

End of Slide Show. Thank You for Watching